

# V-BELTS



# PRECISION ENGINEERED V-BELTS



- Standard "Type A" High Quality
- For Fractional Horsepower Motors
- 1/2" wide x 5/16" thick
- Packaged in sleeves

DIAL P/N	SIZE	REF #	CTN QTY	CTN WT		DIAL P/N	SIZE	REF #	CTN QTY	CTN WT		DIAL P/N	SIZE	REF #	CTN QTY	CTN WT	
▲6520	20"	4L200	5	0.6		▲6553	53"	4L530	5	1.7		▲6578	78"	4L780	5	2.5	
▲6521	21"	4L210	5	0.7		▲6554	54"	4L540	5	1.7		▲6579	79"	4L790	5	2.5	
▲6522	22"	4L220	5	0.7		▲65545	54"	4L540	▲10	3.9		▲6580	80"	4L800	5	2.5	
▲6523	23"	4L230	5	0.7		▲6555	55"	4L550	5	1.7		▲6581	81"	4L810	5	2.5	
▲6524	24"	4L240	5	0.8		▲65555	55"	4L550	▲10	4.2		▲6582	82"	4L820	5	2.5	
▲6525	25"	4L250	5	1.0		▲6556	56"	4L560	5	1.8		▲6583	83"	4L830	5	2.5	
▲6526	26"	4L260	5	0.9		▲65565	56"	4L560	▲10	4.2		▲6584	84"	4L840	5	2.6	
▲6527	27"	4L270	5	0.9		▲6557	57"	4L570	5	1.8		▲6585	85"	4L850	5	2.6	
▲6528	28"	4L280	5	1.0		▲65575	57"	4L570	▲10	4.2		▲6586	86"	4L860	5	2.6	
▲6529	29"	4L290	5	0.9		▲6558	58"	4L580	5	1.8		▲6587	87"	4L870	5	2.7	
▲6530	30"	4L300	5	1.0		▲65585	58"	4L580	▲10	4.3		▲6588	88"	4L880	5	2.8	
▲6531	31"	4L310	5	1.0		▲6559	59"	4L590	5	1.9		▲6589	89"	4L890	5	2.7	
▲6532	32"	4L320	5	1.3		▲65595	59"	4L590	▲10	4.4		▲6590	90"	4L900	5	2.8	
▲6533	33"	4L330	5	1.1		▲6560	60"	4L600	5	1.9		▲6591	91"	4L910	5	2.8	
▲6534	34"	4L340	5	1.1		▲65605	60"	4L600	▲10	4.5		▲6592	92"	4L920	5	2.9	
▲6535	35"	4L350	5	1.1		▲6561	61"	4L610	5	1.9		▲6593	93"	4L930	5	2.9	
▲6536	36"	4L360	5	1.2		▲65615	61"	4L610	▲10	4.5		▲6594	94"	4L940	5	2.9	
▲6537	37"	4L370	5	1.2		▲6562	62"	4L620	5	2.0		▲6595	95"	4L950	5	2.9	
▲6538	38"	4L380	5	1.1		▲65625	62"	4L620	▲10	4.5		▲6596	96"	4L960	5	3.0	
▲6539	39"	4L390	5	1.3		▲6563	63"	4L630	5	2.0		▲6597	97"	4L970	5	3.0	
▲6540	40"	4L400	5	0.3		▲65635	63"	4L630	▲10	4.6		▲6598	98"	4L980	5	3.0	
▲6541	41"	4L410	5	1.4		▲6564	64"	4L640	5	2.0		▲6599	99"	4L990	5	3.0	
▲6542	42"	Heavy Duty	5	1.4		▲6565	65"	4L650	5	2.1		▲6600	100"	4L1000	5	3.1	
▲6543	43"	4L430	5	1.4		▲65655	65"	4L650	▲10	4.6		6500	Measuring Gauge	1	1.0		
▲6544	44"	4L440	5	1.4		▲6566	66"	4L660	5	2.1							
▲65445	44"	4L440	▲10	3.4		▲65665	66"	4L660	▲10	4.7							
▲6545	45"	4L450	5	0.3		▲6567	67"	4L670	5	2.0							
▲65455	45"	4L450	▲10	3.5		▲65675	67"	4L670	▲10	4.8							
▲6546	46"	4L460	5	0.3		▲6568	68"	4L680	5	2.2							
▲65465	46"	4L460	▲10	3.5		▲65685	68"	4L680	▲10	4.9							
▲6547	47"	4L470	5	0.3		▲6569	69"	4L690	5	2.3							
▲65475	47"	4L470	▲10	3.7		▲65695	69"	4L690	▲10	4.9							
▲6548	48"	4L480	5	0.3		▲6570	70"	4L700	5	2.2							
▲6549	49"	4L490	5	0.3		▲6571	71"	4L710	5	2.2							
▲6550	50"	4L500	5	0.3		▲6572	72"	4L720	5	2.2							
▲65505	50"	4L500	▲10	3.5		▲6573	73"	4L730	5	2.3							
▲6551	51"	4L510	5	0.3		▲6574	74"	4L740	5	2.2							
▲6552	52"	4L520	5	0.3		▲6575	75"	4L750	5	2.3							
▲65525	52"	4L520	▲10	3.8		▲6576	76"	4L760	5	2.3							
						▲6577	77"	4L770	5	2.3							

▲ Display Carton with tear-away lid

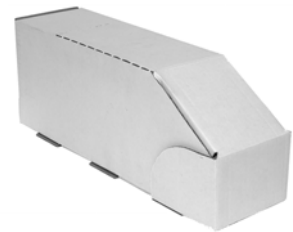

Tear-Away Display Carton





# EVAPORATIVE COOLER PARTS

# COOLER COVERS

## WEATHERGUARD™ COOLER COVERS

DIAL P/N	TYPE	W x D x H	SIZE REFERENCE	CTN QTY	CTN WT
<b>FRIGIKING® ~ MARQUIS® ~ MCGRAW® ~ PHOENIX® ~ WILLIAMS® ~ WISPER COOL®</b>					
▲8904	Down	28 x 28 x 29	Arctic Circle® 3000 ~ Goettl® D332-A ~ Wisper Cool® 3000	5	8.2
▲8910	Down	28 x 28 x 32	Alpine® D30A ~ Arctic Circle® ED330G / SS330G ~ Brisa® BD3000 ~ Frigiking® FD350 ~ Phoenix® WH3302	5	8.5
▲8912	Down	28 x 28 x 34	Champion® & Marquis® 3000 ~ McGraw® 3000 ~ Williams® 3000	5	8.0
▲8917	Down	30 x 30 x 33	Phoenix® DM3300	5	9.0
▲8961	Down	34 x 34 x 34	Essick® 4300 & 4800	5	10.0
▲8929	Down	34 x 34 x 36	Alpine® D45A ~ Arctic Circle® ED430G / SD430G ~ Brisa® BD4000 ~ Champion® 4001 ~ Essick® N4300D / N4800D ~ Frigiking® FD450 ~ Goettl® D432-A / D482-A ~ Phoenix® DN4800	5	10.5
▲8935	Down	34 x 34 x 40	Preference for 8435	5	10.6
▲8967	Down	37 x 37 x 37		5	12.0
▲8941	Down	37 x 37 x 42	Alpine® D54A ~ Arctic Circle® ED630G / SD630G ~ Arvin® 6500 ~ Brisa® BD5000 ~ Essick® N5600D / N6600D ~ Frigiking® FD650 ~ Wisper Cool® 6500	5	12.4
▲8946	Down	37 x 37 x 45	McGraw® 6500	5	12.6
▲8979	Down	38 x 38 x 40	Phoenix® DM6800 ~ Williams® 6500	5	12.0
▲8985	Down	38 x 38 x 44	Phoenix® 6500 (before 1985)	5	13.0
▲8947	Down	40 x 40 x 31	Champion® RLD 43/48/54 & 44/49/55	5	12.0
▲8948	Down	40 x 40 x 43	Champion® & Marquis® 5000/5500/6500 ~ Goettl® D582-A / D682-A	5	14.1
▲8950	Down	40 x 40 x 45		5	13.4
▲8951	Down	41 x 41 x 37	Champion® Low Profile 5500/6500	5	12.5



**DOWN / SIDE  
COVER**



**TRADEWINDS™**

<b>TRADEWINDS™ ~ BREEZAIR®</b>					
▲8905	Down	41 x 41 x 29	Tradewinds™ TC451	5	11.0
▲8906	Down	45 x 45 x 34	Tradewinds™ TC571	5	13.0
▲8970	Down	46 x 46 x 26	BreezAir EM137/145/155	5	12.0
▲8971	Down	46 x 46 x 34	BreezAir EM265-275	5	13.0



**BREEZAIR®**

<b>MASTERCool® ~ AEROCool® ~ ULTRACool® ~ COMFORTCool™ ~ ASTRO-AIR®</b>					
▲8903	Down	36 x 36 x 40		5	11.5
▲8799	Side	42 x 43 x 28	MasterCool® EC440 / MC44 / CMC441-442	5	10.0
▲8900	Down	42 x 43 x 28	Astro-Air® MD430 / MD440 ~ MasterCool® EC430 / MC43 / CMC431-432	5	12.0
▲8901	Side	42 x 43 x 28	AeroCool® 4000 & AH4800 / PH4801-4231 ~ AeroCool® Trophy TH4800 (oversized for units with a junction box)	5	11.7
▲8902	Down	42 x 43 x 28	AeroCool® 4400/4800 & AD4800 ~ AeroCool® Pro PD4230 / PD4800 ~ AeroCool® Trophy TD4800 (oversized for units with a junction box)	5	12.0
▲8777	Side	42 x 43 x 34	MasterCool® EC640 / MC64 / CMC641-642	5	12.0
▲8987	Down	42 x 43 x 34	Astro-Air® MD630-640 ~ MasterCool® EC630 / MC63 / CMC631-632	5	12.0
▲8779	Side	42 x 45 x 28	ComfortCool™ SI500S ~ UltraCool® ASA50	5	11.0
▲8983	Down	42 x 45 x 28	ComfortCool™ SI500D ~ UltraCool® ADA50	5	11.0
▲8778	Side	42 x 45 x 35	AeroCool® ACD 5800/6800 ~ AeroCool® Pro PH6800 & PH6230 ~ AeroCool® Trophy TH6800 (oversized for units with a junction box)	5	13.0
▲8990	Down	42 x 45 x 35	AeroCool® ACD 5800/6800 ~ AeroCool® Pro PD6230 / 6231 / 6800 / 6801 ~ AeroCool® Trophy TD6800 (oversized for units with a junction box)	5	14.0
▲8988	Down	42 x 47 x 28	MasterCool II® HP (w/12" pad) HC43 / HPC430 / CHC431-432 ~ AeroCool® Trophy TD4812	5	12.0
▲8776	Side	42 x 47 x 33	MasterCool II® HP (w/12" pad) HC64 / HPC640 / CHC641-642	5	11.5
▲8980	Down	42 x 47 x 33	MasterCool II® HP (w/12" pad) HC63 / HPC630 / CHC631-632	5	13.0
▲8780	Side	42 x 48 x 35	ComfortCool™ SI700S ~ UltraCool® ASA70	5	13.0
▲8984	Down	42 x 48 x 35	AeroCool® Trophy TD6812 ~ Astro-Air® SIPB-335 & SIPB45 ~ ComfortCool™ SI700D ~ UltraCool® ADA70	5	13.0



**8901 / 8902 / 8778 / 8990**