PE Squeeze-Off Tools



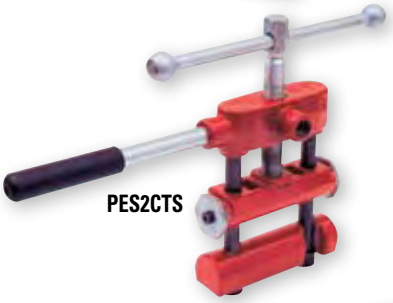



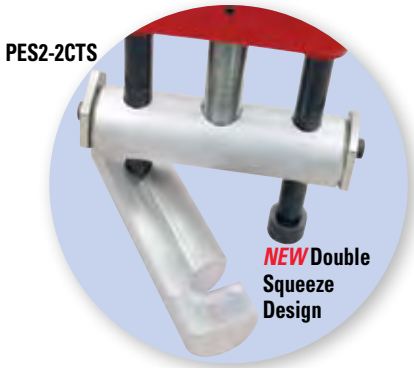

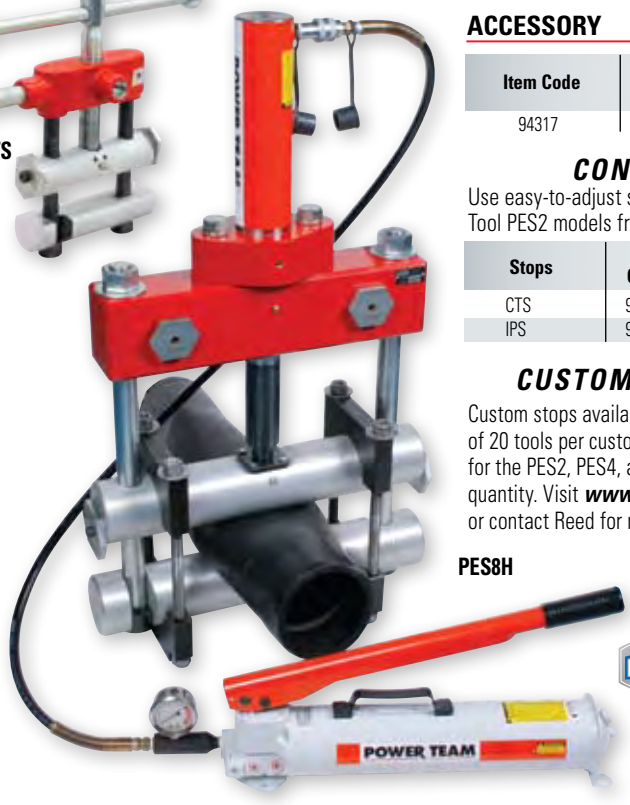

PES8H

Reed offers the best designed tools for stopping flow in PE pipe with capacities of 1/2" to 8". Different models come with a variety of features to handle a wide range of applications. Sliding bar handles make work in tight places easier and increase leverage for tightening. Other features include fine-pitched thread to allow for a controlled, low-effort squeeze; greased fittings to make operation easier and extend life; and aluminum parts to make tools lighter for easier handling. Aluminum castings also withstand varied climate and soil conditions. All tools use positive stops to prevent damage caused by over-clamping.

PES1 models feature a stationary bottom bar. The **PES2** and **PES4** series have an affixed bottom bar, which swings open to fit over any location on the pipe. **PES2PC160** features CTS-specialized stops for Pressure Class 160 tube. **PES2-2** models have a new double-bar design with two squeeze points in a row which provide better shut-off and extra protection against leaks, right in one tool. Reed's PES8s are available in manual or hydraulic models and also feature the new double-bar design. **PES8M** requires manual operation, uses two stops, and allows a dozen different pipe/SDR combinations. **PES8H** utilizes a hydraulic pump and offers a pressure gauge and saddle clamps. An optional Flow Control Valve Kit is available to control release of the upper jaw to reduce risk of static build-up.

Attention Utility Contractors: PES2 models can be used on both CTS and IPS PE pipe by simply changing the safety stops.

Catalog No.	Item Code	Capacity Inches	Pipe/SDR Stops	Length		Weight	
				in	mm	lbs	kg
PES1IPS	04290	1/2 - 1	3	11	280	6.5	3.0
PES1CTS	04292	1/2 - 1	3	11	280	6.5	3.0
PES2IPS	04302	1/2 - 2	6	12	305	11.6	5.3
PES2CTS	04304	1/2 - 2	6	12	305	11.6	5.3
PES2PC160*	04305	1/2 - 2	6	12	305	11.6	5.3
PES4	04306	2 - 4	7	20	508	38.6	17.5
PES8M	04308	3 - 8	12	28	711	130.0	59.1
PES8H	04309	3 - 8	12	28	711	130.0	59.1
★ PES2-2IPS	04322	1/2 - 2	6	12	305	11.5	5.2
★ PES2-2CTS	04324	1/2 - 2	6	12	305	11.5	5.2

★ *NEW*

*Rated for working pressure to 160 psi

ACCESSORY

Item Code	Description
94317	Flow Control Valve Kit for PES8H

CONVERSION KITS

Use easy-to-adjust stops to convert PE Squeeze-Off Tool PES2 models from CTS to IPS or vice versa.

Stops	Item Code	Converts
CTS	98078	PES2IPS to PES2CTS
IPS	98079	PES2CTS to PES2IPS

CUSTOM & METRIC STOPS

Custom stops available for PES2 models with a minimum of 20 tools per custom stop. Metric stops are available for the PES2, PES4, and PES8 models, with no minimum quantity. Visit ***www.reedmfgco.com*** for specifications or contact Reed for more details.

WHY REED?

Reed automatically provides multiple pipe/SDR stops in one tool. Also, all parts store on the tool, making it self-contained.

NOTE: PE Squeeze-Off Tools conform to ASTM F1041.