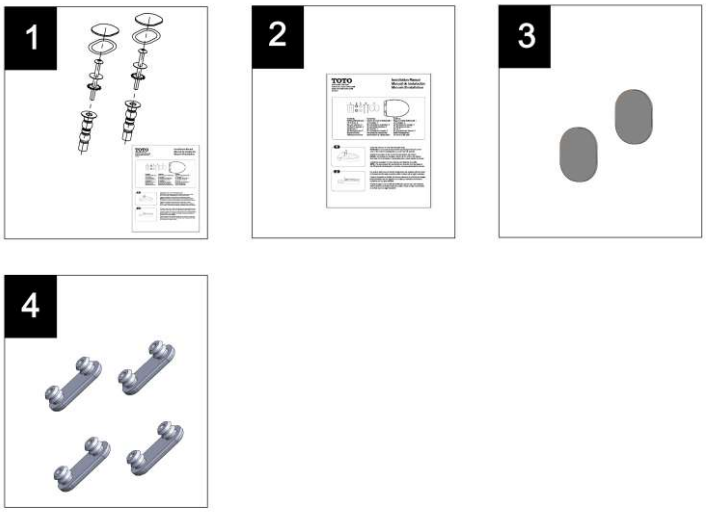

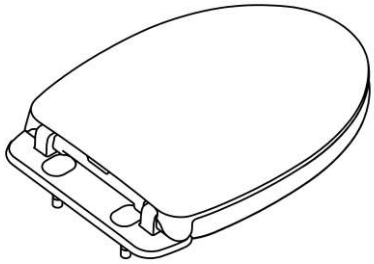

Actual Product may vary slightly from illustration.

Item	Part	Description
1	THU743#01-A	Top Mount Hardware w/ Manual, Cotton
	THU743#03-A	Top Mount Hardware w/ Manual, Bone
	THU743#11-A	Top Mount Hardware w/ Manual, Colonial White
	THU743#12-A	Top Mount Hardware w/ Manual , Sedona Beige
	THU743#51-A	Top Mount Hardware w/ Manual, Ebony
2	0GU543	Installation Instruction Manual, SS124
3	9AU324#01-A	Bolt Cover (Qty 2) , Cotton, SS124
	9AU324#03-A	Bolt Cover (Qty 2) , Bone, SS124
	9AU324#11-A	Bolt Cover (Qty 2) , Colonial White, SS124
	9AU324#12-A	Bolt Cover (Qty 2) , Sedona Beige, SS124
	9AU324#51-A	Bolt Cover (Qty 2) , Ebony, SS124
4	9AU325#01-A	Seat Bumper (Qty 4) , Cotton, SS124
	9AU325#51-A	Seat Bumper (Qty 4) , Ebony, SS124

Note:

Product Number Explanations

Seats

(SS) SoftClose® Seat

(124) Elongated Model

Colors

(#01) Cotton
(#03) Bone
(#11) Colonial White
(#12) Sedona Beige
(#51) Ebony